

2024 - 2025 DISPLAY BROCHURE

Quality Product | Service | People

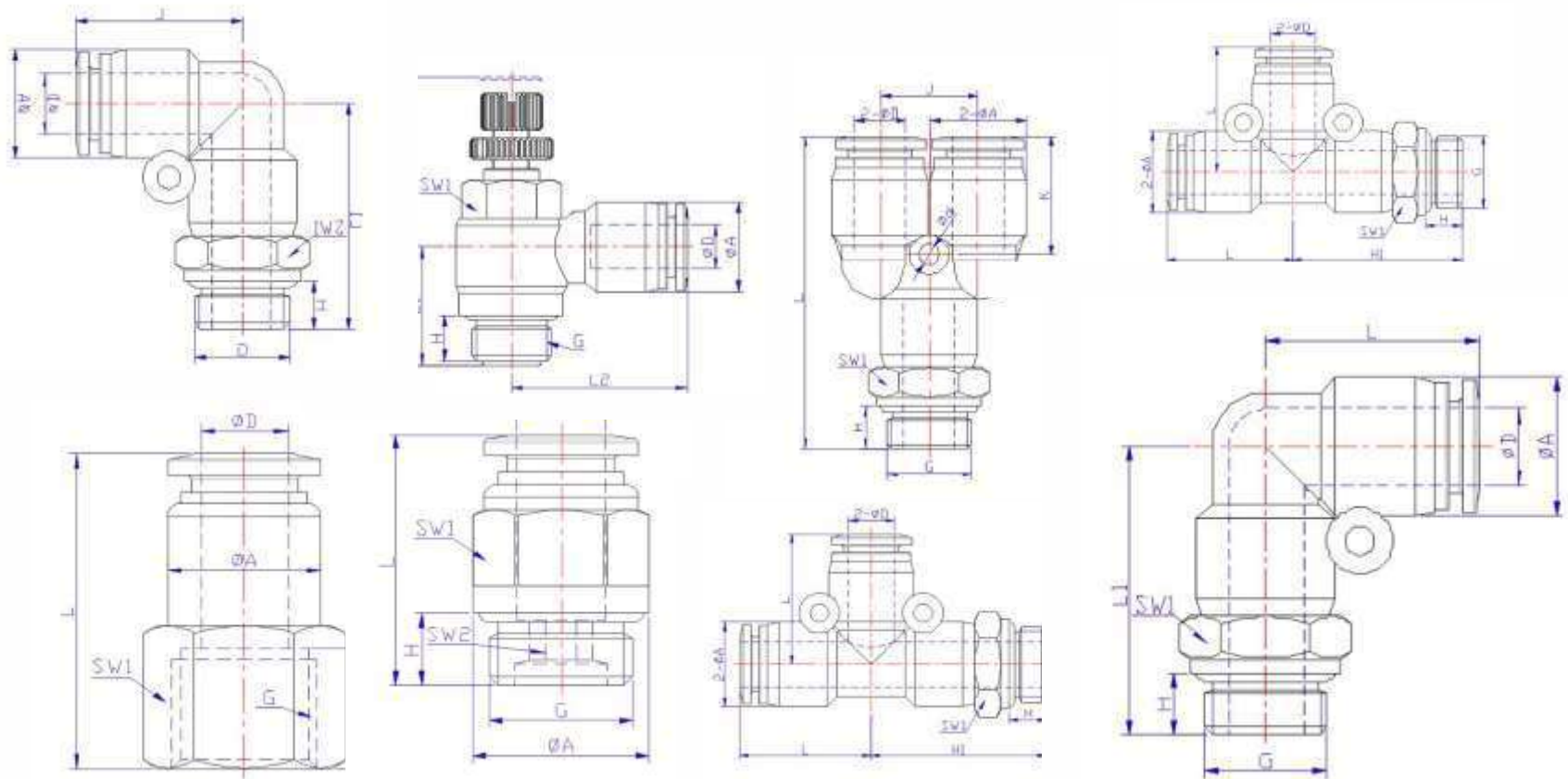

PREMIER MANUFACTURERS AND SUPPLIERS OF PNEUMATIC PRODUCTS.

CONACT PNEUMATICS PRODUCT CATEGORIES

1 Push in Fittings ————— **1 - 3**

2 Polyurethane Tubing ————— **4**

3 Quick Release Couplers ————— **5**

4 Cylinders ————— **6 - 7**

5 Cylinder Accessories ————— **8**

6 Valves ————— **9**

7 Air Treatment ————— **10**

8 Coolant Pipes and Dead Plug ————— **10**

9 C Matic ————— **11**

1 PUSH IN FITTINGS

STRAIGHT CONNECTOR



APCG

MALE ELBOW



APLG

MALE BRANCH TEE



APBG

MALE BRANCH "Y"



APXG

FEMALE CONNECTOR



APCF

FLOW CONTROL VALVE



ASLG

MALE RUN "TEE"



APDG

FEMALE ELBOW



APLF

BANJO ELBOW



APHG

1 PUSH IN FITTINGS

EQUAL "TEE"



APE

EQUAL "Y"



APY

EQUAL ELBOW



APV

BULK HEAD

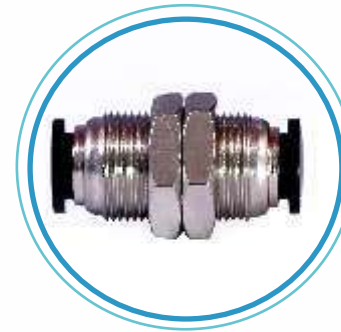

APM

EQUAL TUBE TO TUBE



APU

EQUAL MULTI "TEE"



APK

EQUAL CROSS



APZA

FLOW CONTROL IN LINE



APA

BLANKING PLUG



APP

1 PUSH IN FITTINGS

UNEQUAL "TEE"



UNEQUAL TUBE TO TUBE



TUBE REDUCER



HAND VALVE



EQUAL MULTI TEE



CONICAL BRASS SILENCER



BUTTON SILENCER



2 POLYURETHANE TUBING



2 POLYURETHANE TUBING RECOIL



NYLON TUBING PA 6



**ANTISPATTER TUBE
TWO & THREE LAYERS**

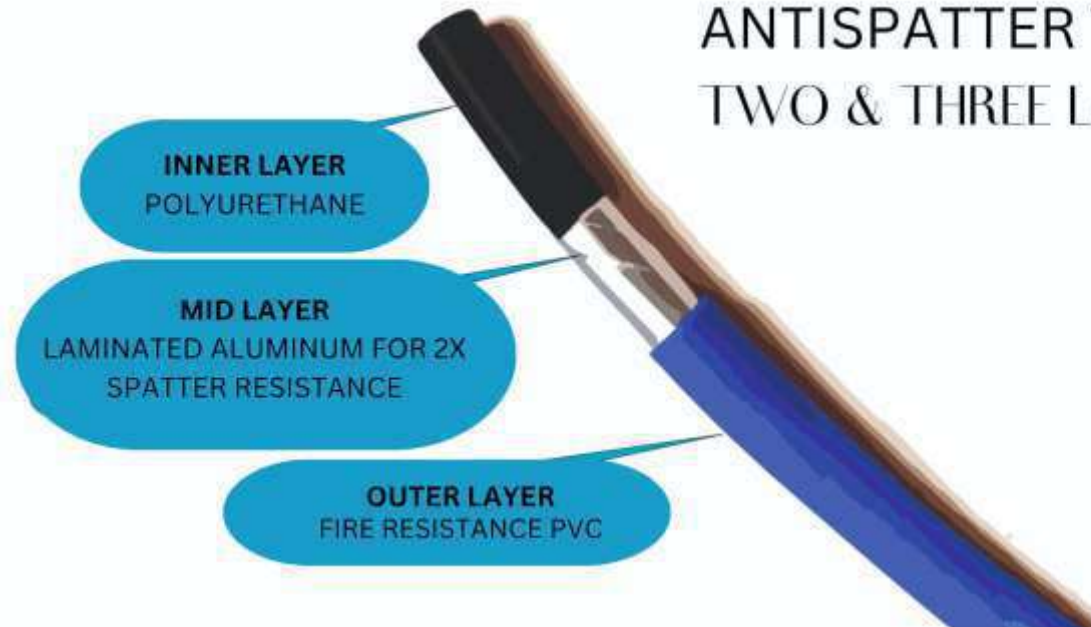

**COUPLER SP****COUPLER SM**

3**CYLINDERS**

**ISO 1552 MAGNETIC & NON
MAGNETIC CYLINDER; C24 & C25**



**ISO 1552 MAGNETIC & NON
MAGNETIC CYLINDER; C14 & C15**



**TIE ROD MAGNETIC AND NON
MAGNETIC CYLINDERS C28 & C29**



**ISO COMPACT MAGNETIC & NON
MAGNETIC CYLINDER C64 & C65**



ISO COMPACT CYLINDER C64L



**COMPACT MAGNETIC & NON
MAGNETIC CYLINDER; C04 & C05**



**ALUMINIUM ROUND MAGNETIC &
NON MAGNETIC CYLINDER;
C44 & C45**



**SS ROUND MAGNETIC & NON
MAGNETIC CYLINDER; C52 & C53**



**MICKY MOUSE MAGNETIC
& NON MAGNETIC
CYLINDER; C72 & C73**

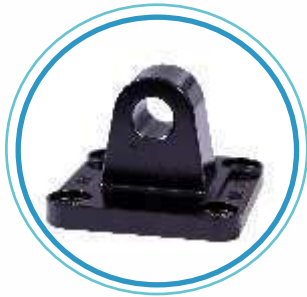
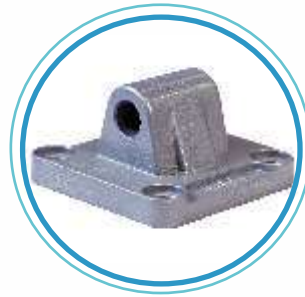
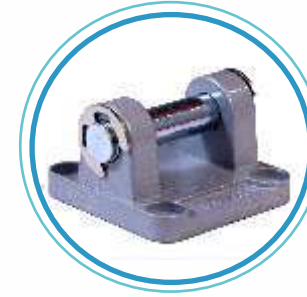
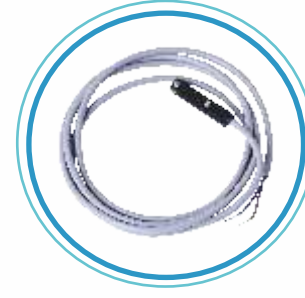

**COMPACT MAGNETIC & NON
MAGNETIC CYLINDER ;C08 & C09**

4**CYLINDER ACCESSORIES****C28 & C29 MALE
CLEVIS MOUNTING****C28 & C29 FEMALE
CLEVIS MOUNTING****C24 & C25 MALE
CLEVIS MOUNTING****C24 & C25 FEMALE
CLEVIS MOUNTING****ROD EYE****ROD FORK****ROD ALIGNER****C28 & C29 TRUNION****C24 & C25 FRONT FLANGE****C28 & C29 FRONT FLANGE****C28 & C29 CLAMP****REED SWITCH****TUBE CUTTER**

5 VALVES



2/2 PROCESS VALVE



FOOT PEDAL VALVE



HAND LEVER VALVE



DISC ROTARY VALVE

SOLENOID VALVES



MANIFOLD



MANIFOLD TG VALVES

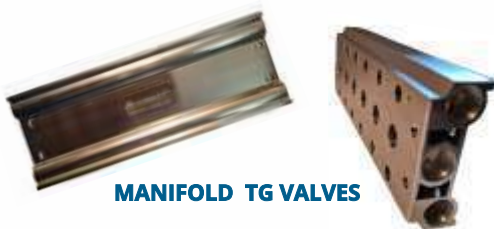

MECHANICAL VIEWS



Mushroom Push Button Valve



Push Button Valve



Quick Exhaust Valve

6

AIR TREATMENT



AIR GUNS, COOLANT PIPES & DEAD PLUG

AIR GUN



AIR GUN



PRESSURE GAUGE



COOLANT PIPES



ALLEN KEY DEAD PLUG WITH COLLAR



Automatically choose



Quality - Safety - Custom made



Discover our
Catalogue!



MA



MB



HP



MM



MV



CO



GU



MX



CX



OX



VX



RA



MC



MO



2024 - 2025

PV Engineering Associates Pvt. Ltd.

 www.conactpneumatics.com

 +91 9999556695, 7042553456



  Follow us



Scan the barcode
for more information.